Soil Texture by Feel Key

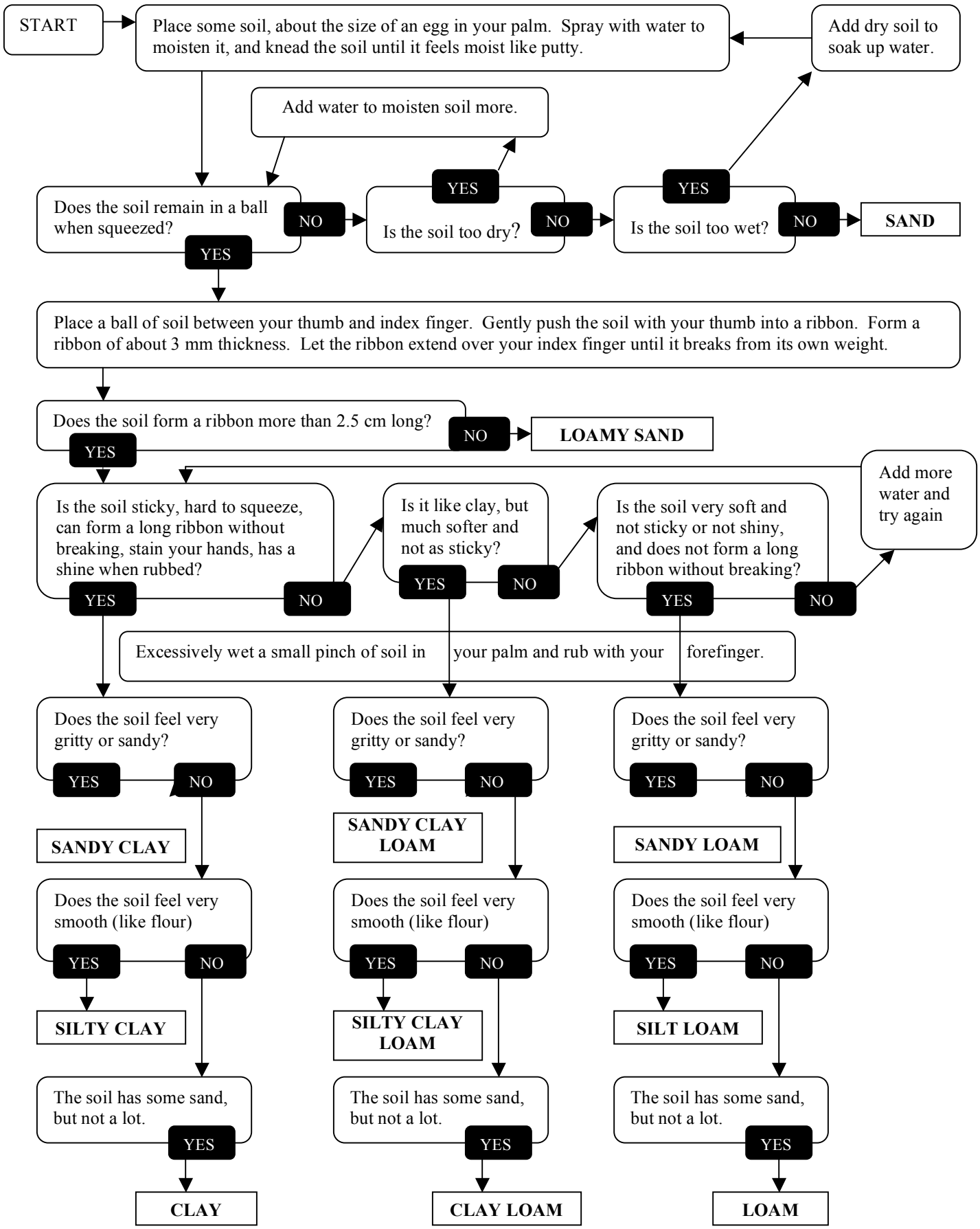

Adapted from Modified from S.J. Thien. 1979. *A flow diagram for teaching texture by feel analysis.* Journal of Agronomic Education. 8:54-55 & http://soils.usda.gov/education/resources/k_12/lessons/texture/